

NW Cor. Sec. 16
T148N, R56W
5/8" I.M.
Rec. No. 358

NW1/4SW1/4

Tract Description

The South 536.00 feet of the West 1030.00 feet of the Southwest Quarter of the Southwest Quarter (SW1/4SW1/4) of Section 16, Township 148 North, Range 56 West of the 5th Principal Meridian, Westfield Township, Steele County, North Dakota.

The above described tract contains 12.67 acres, more or less, and is subject to the statutory right of way for public road purposes 33 feet wide along section lines pursuant to NDCC 24-07-03 and is also subject to other easements, reservations, restrictions, and rights of way of record, if any.

Section Line
N00°04'10"E 5284.04'

SW1/4SW1/4

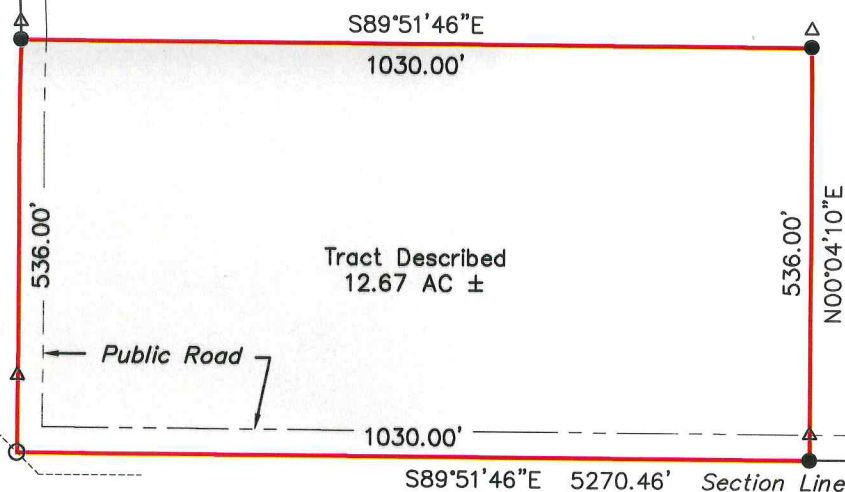

SW Cor. Sec. 16
T148N, R56W
3/4" Pipe
Rec. No. 33

SE Cor. Sec. 16
T148N, R56W
RLS 2958
Rec. No.

SCALE: 1 INCH = 250 FEET

LEGEND

- = CORNER MARKED WITH A 5/8" x 18" SOLID IRON PIN WITH RED PLASTIC CAP MARKED "RLS 2958"
- = EXISTING OR FOUND CORNER MONUMENT
- Δ = STEEL FENCE POST
- REC. = RECORD OR ORIGINAL DISTANCE
- MEA. = MEASURED DISTANCE THIS SURVEY
- NOTE = THIS SURVEY WAS BASED ON AN ASSUMED MERIDIAN

INTERSTATE ENGINEERING
Professionals you need, people you trust.

Interstate Engineering, Inc.
P.O. Box 667
1999 4th St. N.
Wahpeton, ND 58074-0667
Ph (701) 642-5521
Fax (701) 642-5215
www.interstateeng.com
Offices in North Dakota, Minnesota,
Montana and South Dakota

I HEREBY CERTIFY THAT THIS SURVEY, PLAN OR REPORT WAS PREPARED BY ME OR UNDER MY DIRECT SUPERVISION AND THAT I AM A DULY REGISTERED LAND SURVEYOR UNDER THE LAWS OF THE STATE OF NORTH DAKOTA

STEVEN A. ACKERMAN
LS - 2958

DATE

9-21-18

DATE

9-21-18

REG. NO. 2958

Certificate and Plat of Land Survey
OSTENSON PROPERTY
A part of the SW1/4SW1/4 of Section 16,
T148N, R56W of the 5th P.M.,
Westfield Township,
Steele County, North Dakota

W1810158